



UAEERF

اتحاد الإمارات للفروسية والسباق
UAE Equestrian and Racing Federation



سباقات بوذيب لركوب
القدرة والتحمل

الجمعة 04.03.2022
السبت 05.03.2022



BOUDHEIB ENDURANCE
بوذيب للقدرة

الفعالية Activity	التوقيت Timing	التاريخ Date
Registration سباق 40 كم تأهيلي محلي 40 km BEV Qualifier	Registration 12:30 – 14:15 pm	الجمعة Friday 04.03.2022
Pre-ride Inspection سباق 40 كم تأهيلي محلي 40 km BEV Qualifier	Pre-ride Inspection 13:30 – 14:15 pm	
Start سباق 40 كم تأهيلي محلي 40 km BEV Qualifier	Staggered Start 14:00 - 14:30 pm	
Registration and Pre-ride Inspection سباق 80.37 كم تأهيلي محلي 80.37 km BEV Qualifier	Pre-ride Inspection 14:30 - 16:30 pm	
Registration and Pre-ride Inspection سباق 100.72 كم تأهيلي *1 CEI 1* 100.72 km	Pre-ride Inspection 15:00 - 16:30 pm	
Start سباق 100.72 كم تأهيلي *1 CEI 1* 100.72 km	Start 06:15 am	السبت Saturday 05.03.2022
Start سباق 80.37 كم تأهيلي محلي 80.37 km BEV Qualifier	Staggered Start 06:30 - 07:00 am	
يقام الاجتماع التنويري 15 دقيقة بعد انتهاء الفحص الطبي لكل سباق Briefing will be held 15 minutes past every pre-ride inspection		



سباقات بوذيب لركوب القدرة والتحمل Boudheib Qualifier Endurance Ride

سباق 40 كم تأهيلي محلي، الجمعة 4.3.2022 قرية بوذيب للقدرة، الختم، أبو ظبي

40 km BEV Qualifier, Friday 4.3.2022.

Boudheib Endurance Village, Al Khatem, Abu Dhabi

Horse Code : **B**



Blue VESTS
قميص أزرق

Ride Category	Ride Distance	Age of Horses	Registration	Pre-ride Inspection	Start Date/Time	Max. Heart Rate	Minimum Weight	Min. Loop Speed	Max. Loop Speed
Novice	40 Km	5 years & above	Friday 04.03.2022 12:30 – 14:15 pm	Friday 04.03.2022 13:30 – 14:15 pm	Friday 04.03.2022 Staggered Start 14:00 to 14:30 pm	56 bpm	None	12 kmph	16 kmph

Phase	Colour	Distance (km)	Total (km)	Presentations	Present In (min)	Recovery Inspection	Hold Time (min)
1	Brown	40	40	1	20	Finish	-

Important Notes

- Horses must be presented with an approved National or FEI passport
- All the horses have to be micro-chipped
- The electronic heart rate monitor and display system shall be used to determine the heart rate of horses as per set protocol.
- At the Pre-ride Inspection please ensure that the horse is sufficiently warmed up before inspection. Any horse which will not permit examination, or which is dangerous to the examiners shall be eliminated.
- Riders must present their photo ID when they come for weighing.
- Pre-ride Briefing will be held at the end of the First Inspection.
- Riders must wear hard type riding helmets with chin strap and shoes with heels unless they use caged (boxed) or equestrian stirrups. The horse's head must have freedom of movement.
- Whips, spurs, draw (running) reins/French reins & long reins are not permitted.
- Horse tack must be in a safe condition and correctly fitted to avoid the risk of pain or injury to the Horse.
- Ear plugs are strictly prohibited.
- Metal chain nosebands are forbidden. A leather or plastic noseband is permitted but must be adjusted to allow at least two fingers under the noseband on the front of the nose
- Private cars are not permitted in any forestry area. Crew members & drivers please note that any act amounting to intimidation of a competition horse will be severely dealt with. Giving water or assistance from inside a car is forbidden
- No crewing in the entrances or inside the vet gate. Crew is not permitted to wait for the horse at the Time Window.
- Only two members are permitted with the horse in the inspection area. Any act of deliberate delay in presenting the horse for examination will be severely dealt with.
- Four crew members are permitted for each horse in the cooling area.
- The average speed of a combination should not exceed 16 km/hr in all the loops. Failure to observe the maximum speed limit in any loop will lead to elimination and will be classified as Failed to Qualify – Speed (FTQ-SP). Loop time does not include any recovery time or time spent in the Vetting Area.
- The average speed of a combination should not be less than 12 km/hr in all the loops, Failure to observe the minimum speed limit in the total average speed will lead to elimination in the final loop and will be classified as Failed to Qualify – Out of Time (FTQ-OT).
- Pulse Re-Inspection requires a new Vet-In Time. The exit of the horse from the Vet Inspection Area must be recorded at the "Way Out" window before a new Vet-In Time can be given.
- Recovery Inspections shall be less than 15 minutes before departure.
- Failure to present a horse for inspection before leaving the field of play will result in the issue of an Endurance Yellow warning card to the Athlete and Trainer, disqualification of the combination, imposition of 60 day rest period for that horse and in addition the Athlete and Trainer will receive 100 penalty points.
21. In case a rider wishes to discontinue the ride in the loop, the vest should be immediately removed and the Ground Jury member informed accordingly. Any rider found exchanging the vest with another person to complete the ride or found violating the rule will be severely dealt with.
- For 5 horses 1 trainer car and crew car only.
- For less than 5 horses 1 crew car only
- Only cars with stickers will be allowed in the tracks.
- No cars allowed in the Natural trails
- Water point every 5 km and crewing not allowed between these water points.
- Any kind of assistance strictly forbidden within 5 kms from arrival gate and the finish line.
- Start time will vary in case of more than one group.
- 29. Green pass on Al Hosn app is mandatory for all participants.**



سباقات بوذيب لركوب القدرة والتحمل Boudheib Qualifier Endurance Ride

سباق 40 كم تأهيلي محلي، الجمعة 4.3.2022 قرية بوذيب للقدرة، الختم، أبوظبي

40 km BEV Qualifier, Friday 4.3.2022.

Boudheib Endurance Village, Al Khatem, Abu Dhabi

Phase / المرحلة	Colour / اللون	Distance / المسافة	Hold Time(min) / الاستراحة (دقيقة)
1	Brown / بني	40 km	-





سباقات بوذيب لركوب القدرة والتحمل Boudheib Qualifier Endurance Ride

سباق 100.72 كم تأهيلي *1، السبت 5.3.2022 قرية بوذيب العالمية للقدرة، الختم، أبوظبي

**CEI 1* 100.72 km Endurance Ride, Tuesday 5.3.2022 Boudheib
International Endurance Village, Al Khatem, Abu Dhabi**

Horse Code : Y



Yellow VESTS
قميص أصفر

Ride Category	Ride Distance	Age of Horses	Last time & date of closing FEI Entry System	Registration and Pre-ride Inspection	Start Date/Time	Max. Heart Rate	Minimum Weight
CEI 1*	100.72 Km	6 years & above	Friday 04.03.2022 14:00 pm	Friday 04.03.2022 15:00 – 16:30 pm	Saturday 05.03.2022 06:15 am	64 bpm	70 kg with saddle

Phase	Colour	Distance (km)	Total (km)	Presentations	Compulsory Re-inspection	Present In (min)	Max. Time for Vet Inspection (sec)	Hold Time (min)	Total Riding Time
1	Orange	30.30	30.30	2	--	15	60 seconds	40	10 hrs 23 mins On 05.03.2022
2	Light green	30.00	60.30	2	--	15	60 seconds	40	
3	Violet	20.35	80.65	2	Yes	15	60 seconds	40	
4	Green	20.07	100.72	1	--	20	60 seconds	Finish	

Important Notes

- Horses must be presented with an approved National or FEI passport.
- All the horses have to be micro-chipped.
- Horses competing at FEI events have to fulfill the horse health requirement via the FEI Horse App by taking two daily temperature reading for every horse twice a day for the three days leading up to the day of arrival at an FEI event and also taking and entering of two daily temperature readings for each horse whilst at an FEI event.
- The electronic heart rate monitor and display system shall be used to determine the heart rate of horses as per set protocol.
- At the Pre-ride Inspection please ensure that the horse is sufficiently warmed up before inspection. Any horse which will not permit examination, or which is dangerous to the examiners shall be eliminated.
- Riders must present their photo ID when they come for weighing.
- Pre-ride Briefing will be held at the end of the First Inspection.
- Riders must wear hard type riding helmets with chin strap and shoes with heels unless they use caged (boxed) or equestrian stirrups. The horse's head must have freedom of movement.
- Whips, spurs, draw (running) reins/French reins & long reins are not permitted. Any type of rein that might unduly restrict the free movement of the head of the Horse, including draw (running) reins/ French reins is prohibited.
- Horse tack must be in a safe condition and correctly fitted to avoid the risk of pain or injury to the Horse.**
- Ear plugs are strictly prohibited.**
- Metal chain nosebands are forbidden. A leather or plastic noseband is permitted but must be adjusted to allow at least two fingers under the noseband on the front of the nose.**
- Private cars are not permitted in any forestry area. Crew members & drivers please note that any act amounting to intimidation of a competition horse will be severely dealt with. Giving water or

assistance from inside a car is forbidden.

- No crewing in the entrances or inside the vet gate. Crew is not permitted to wait for the horse at the Time Window. Crewing outside the designated crew points is prohibited and will result in Disqualification.
- Only two crew member is permitted with the horse in the inspection area.** Any act of deliberate delay in presenting the horse for examination will be severely dealt with.
- Four crew members are permitted for each horse in the cooling area.**
- Dyes including henna may not be used on the Horse at any time on the Field of Play as it may obstruct the veterinary inspection and identification of the Horse.**
- Pulse Re-Inspection requires a new Vet-In Time. The exit of the horse from the Vet Inspection Area must be recorded at the "Way Out" window before a new Vet-In Time can be given.
- Recovery Inspections shall be less than 15 minutes before departure.
- Horses not presented to an official Ride Veterinarian after removal from active competition will automatically lead to a 60 days' rest period for that horse.
- For 5 horses 1 trainer car and crew car only.
- For less than 5 horses 1 crew car only.
- Only authorised trainer with a valid trainer ID and wearing a trainers vest is allowed in the event. Any unauthorised person is not allowed to wear the trainers vest during the event.
- Only authorised Team Vet with a valid Team Vet ID and wearing a Team Vet vest is allowed in the event. Any unauthorised vet is not allowed to wear the Team Vet vest during the event.
- Only cars with stickers will be allowed in the tracks.
- No cars allowed in the Natural trails.
- Water point every 5 km and crewing not allowed between these water points.
- Any kind of assistance strictly forbidden within 5 kms from arrival gate and the finish line.
- Green pass on Al Hosn app is mandatory for all participants.**



سباقات بوذيب لركوب القدرة والتحمل Boudheib Endurance Ride

سباق 100.72 كم تأهيلي *1، السبت 5.3.2022 قرية بوذيب العالمية للقدرة، الختم، أبوظبي
CEI 1* 100.72 km Endurance Ride, Tuesday 5.3.2022 Boudheib
International Endurance Village, Al Khatem, Abu Dhabi

Phase / المرحلة	Colour / اللون	Distance / المسافة	Hold Time(min) / الاستراحة (دقيقة)
1	Orange / برتقالي	30.30 km	40
2	Light Green / أخضر فاتح	30.00 km	40
3	Violet / بنفسجي	20.35 km	40
4	Green / أخضر	20.07 km	Finish / النهاية

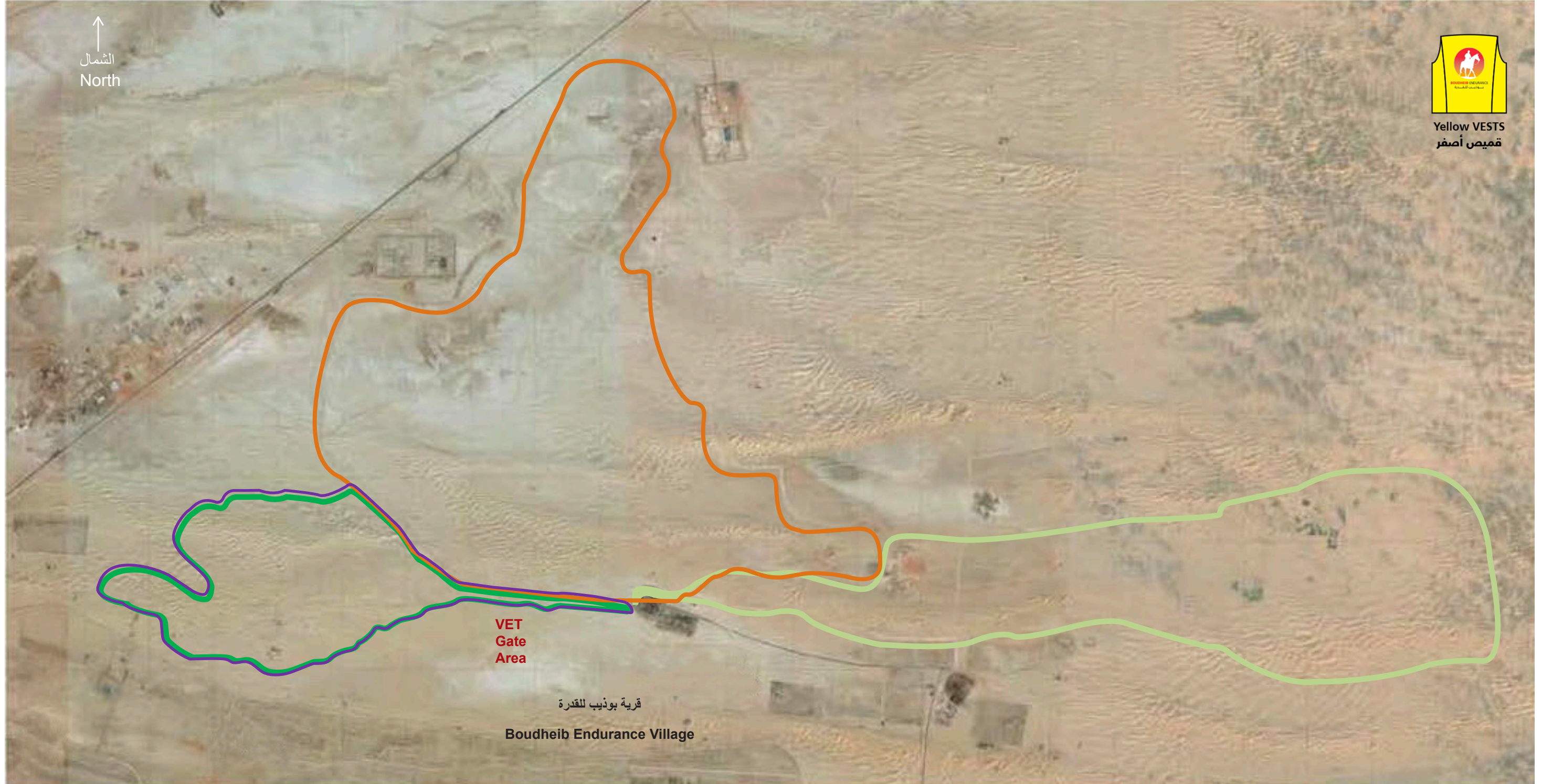



سباقات بوذيب لركوب القدرة والتحمل Boudheib Qualifier Endurance Ride

سباق 80.37 كم تأهيلي، السبت 5.3.2022 قرية بوذيب العالمية للقدرة، الختم، أبوظبي

80.37 km BEV Qualifier, Saturday 5.3.2022 Boudheib International
Endurance Village, Al Khatem, Abu Dhabi

Horse Code : **G**



Green VESTS
قميص أخضر

Ride Category	Ride Distance	Age of Horses	Registration and Pre-ride Inspection	Start Date/Time	Max. Heart Rate	Minimum Weight	Min. Speed	Max. Speed
Novice	80.37 Km	5 years & above	Friday 04.03.2022 14:30 – 16:30 pm	Saturday 05.03.2022 Staggered Start 6:30 to 7:00 am	56 bpm	None	12 kmph	16 kmph

Phase	Colour	Distance (km)	Total (km)	Presentations	Compulsory Re-inspection	Present In (min)	Max. Time for Vet Inspection (sec)	Hold Time (min)
1	Orange	30.30	30.30	2	--	20	60 seconds	40
2	Light Green	30.00	60.30	2	If requested	20	60 seconds	50
3	Green	20.07	80.37	1	--	20	60 seconds	Finish

Important Notes

- Horses must be presented with an approved National or FEI passport
- All the horses have to be micro-chipped
- The electronic heart rate monitor and display system shall be used to determine the heart rate of horses as per set protocol.
- At the Pre-ride Inspection please ensure that the horse is sufficiently warmed up before inspection. Any horse which will not permit examination, or which is dangerous to the examiners shall be eliminated.
- Riders must present their photo ID when they come for weighing.
- Pre-ride Briefing will be held at the end of the First Inspection.
- Riders must wear hard type riding helmets with chin strap and shoes with heels unless they use caged (boxed) or equestrian stirrups. The horse's head must have freedom of movement.
- Whips, spurs, draw (running) reins/French reins & long reins are not permitted.
- Horse tack must be in a safe condition and correctly fitted to avoid the risk of pain or injury to the Horse.
- Ear plugs are strictly prohibited.
- Metal chain nosebands are forbidden. A leather or plastic noseband is permitted but must be adjusted to allow at least two fingers under the noseband on the front of the nose
- Private cars are not permitted in any forestry area. Crew members & drivers please note that any act amounting to intimidation of a competition horse will be severely dealt with. Giving water or assistance from inside a car is forbidden
- No crewing in the entrances or inside the vet gate. Crew is not permitted to wait for the horse at the Time Window.
- Only two members are permitted with the horse in the inspection area. Any act of deliberate delay in presenting the horse for examination will be severely dealt with.

- Four crew members are permitted for each horse in the cooling area.
- The average speed of a combination should not exceed 16 km/hr in all the loops. Failure to observe the maximum speed limit in any loop will lead to elimination and will be classified as Failed to Qualify – Speed (FTQ-SP). Loop time does not include any recovery time or time spent in the Vetting Area.
- The average speed of a combination should not be less than 12 km/hr in all the loops, Failure to observe the minimum speed limit in the total average speed will lead to elimination in the final loop and will be classified as Failed to Qualify – Out of Time (FTQ-OT).
- Pulse Re-Inspection requires a new Vet-In Time. The exit of the horse from the Vet Inspection Area must be recorded at the "Way Out" window before a new Vet-In Time can be given.
- Recovery Inspections shall be less than 15 minutes before departure.
- Failure to present a horse for inspection before leaving the field of play will result in the issue of an Endurance Yellow warning card to the Athlete and Trainer, disqualification of the combination, imposition of 60 day rest period for that horse and in addition the Athlete and Trainer will receive 100 penalty points.
- In case a rider wishes to discontinue the ride in the loop, the vest should be immediately removed and the Ground Jury member informed accordingly. Any rider found exchanging the vest with another person to complete the ride or found violating the rule will be severely dealt with.
- For 5 horses 1 trainer car and crew car only.
- For less than 5 horses 1 crew car only
- Only cars with stickers will be allowed in the tracks.
- No cars allowed in the Natural trails
- Water point every 5 km and crewing not allowed between these water points.
- Any kind of assistance strictly forbidden within 5 kms from arrival gate and the finish line.
- Start time will vary in case of more than one group.
- Green pass on Al Hosn app is mandatory for all participants.**



سباقات بوذيب لركوب القدرة والتحمل Boudheib Qualifier Endurance Ride

Phase / المرحلة	Colour / اللون	Distance / المسافة	Hold Time(min) / (دقيقة)
1	Orange / برتقالي	30.30 km	40
2	Light Green / أخضر فاتح	30.00 km	50
3	Green / أخضر	20.07 km	Finish / النهاية

سباق 80.37 كم تأهيلي، السبت 5.3.2022 قرية بوذيب العالمية للقدرة، الختم، أبوظبي
80.37 km BEV Qualifier, Saturday 5.3.2022 Boudheib International
Endurance Village, Al Khatem, Abu Dhabi

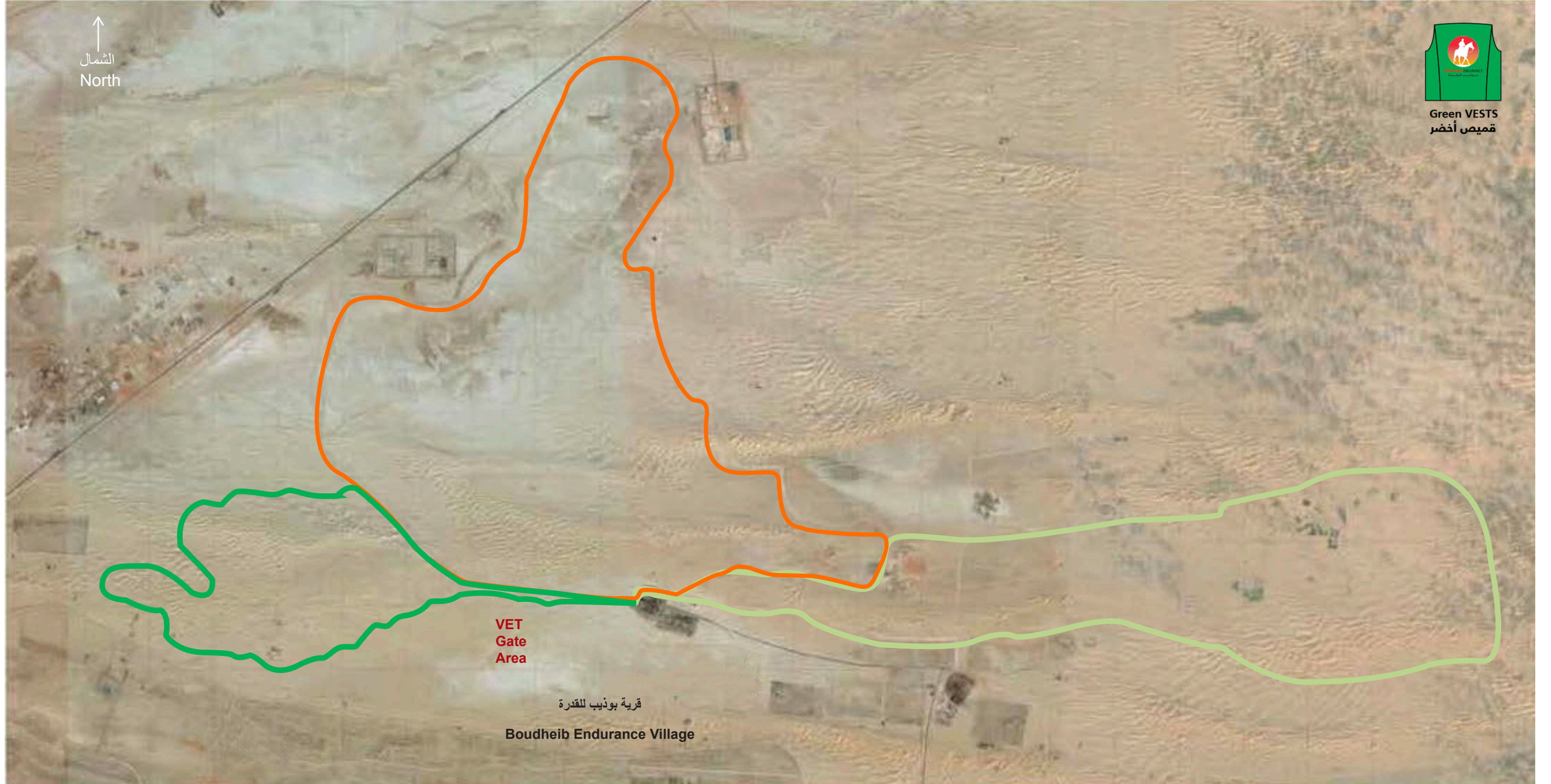



www.uaeerf.ae Phone: +971-2-6661800 Fax:+971-2-6655700 Email: info@uaeerf.ae
Endurance@uaeerf.ae media@uaeerf.ae veterinary@uaeerf.ae prs@uaeerf.ae it@uaeerf.ae

 uaeerf  @uaeerf_ae  fuaeerf ae