



اتحاد الإمارات للفروسية والسباق
UAE Equestrian and Racing Federation



سباقات بوذيب لركوب القدرة والتحمل

السبت 11.11.2023 Saturday





سباقات بوذيب التأهيلية لركوب القدرة والتحمل Butheeb Qualifier Endurance Ride

سباق العين للقدرة الدولي 122.10 كم فئة نجمتين، السبت 11.11.2023 قرية بوذيب العالمية للقدرة، الختم، أبوظبي

CEI 2* 122.10 km Al Ain Endurance Ride, Saturday 11.11.2023

Butheeb Endurance Village, Al Khatem, Abu Dhabi

Horse Code : W



White VEST
قميص أبيض

Ride Category	Ride Distance	Age of Horses	Last time & date of closing FEI Entry System	Registration and Pre-ride Inspection	Start Date/Time	Max. Heart Rate	Minimum Weight
CEI 2*	122.10 Km	7 years & above	Friday 10.11.2023 14:00 pm	Friday 10.11.2023 15:00 – 17:00 pm	Saturday 11.11.2023 5:30 am	64 bpm	70 kg with saddle

Phase	Colour	Distance (km)	Total (km)	Presentations	Compulsory Re-inspection	Present In (min)	Max. Time for Vet Inspection (sec)	Hold Time (min)	Total Riding Time
1	Brown	40.00	40.00	2	--	15	60 seconds	40	12 hrs 10 mins On 11.11.2023
2	Blue	30.80	70.80	2	--	15	60 seconds	40	
3	Red	31.00	101.80	2	Yes	15	60 seconds	40	
4	White	20.30	122.10	1	--	20	60 seconds	Finish	

Important Notes

- Horses must be presented with an FEI passport.
- All the horses have to be micro-chipped.
- Horses competing at FEI events have to fulfill the horse health requirement via the FEI Horse App by taking two daily temperature reading for every horse twice a day for the three days leading up to the day of arrival at an FEI event and also taking and entering of two daily temperature readings for each horse whilst at an FEI event.
- The electronic heart rate monitor and display system shall be used to determine the heart rate of horses as per set protocol.
- At the Pre-ride Inspection please ensure that the horse is sufficiently warmed up before inspection. Any horse which will not permit examination, or which is dangerous to the examiners shall be eliminated.
- Riders must present their photo ID when they come for weighing.
- Pre-ride Briefing will be held at the end of the First Inspection.
- Riders must wear hard type riding helmets with chin strap and shoes with heels unless they use caged (boxed) or equestrian stirrups. The horse's head must have freedom of movement.
- Whips, spurs, draw (running) reins/French reins & long reins are not permitted. Any type of rein that might unduly restrict the free movement of the head of the Horse, including draw (running) reins/French reins is prohibited.
- Horse tack must be in a safe condition and correctly fitted to avoid the risk of pain or injury to the Horse.
- Any shank (lever arm) on any bit may not exceed 8 cm.
- Ear plugs are strictly prohibited.
- Metal chain nosebands are forbidden. A leather or plastic noseband is permitted but must be adjusted to allow at least two fingers under the noseband on the front of the nose.
- Private cars are not permitted in any forestry area. Crew members & drivers please note that any act amounting to intimidation of a competition horse will be severely dealt with. Giving water or assistance

- from inside a car is forbidden.
- No crewing in the entrances or inside the vet gate. Crew is not permitted to wait for the horse at the Time Window.. Crewing outside the designated crew points is prohibited and will result in Disqualification.
- Only two crew members are permitted with the horse in the inspection area. Any act of deliberate delay in presenting the horse for examination will be severely dealt with.
- Four crew members are permitted for each horse in the cooling area.
- Dyes including henna may not be used on the Horse at any time on the Field of Play as it may obstruct the veterinary inspection and identification of the Horse.
- Pulse Re-Inspection requires a new Vet-In Time. The exit of the horse from the Vet Inspection Area must be recorded at the "Way Out" window before a new Vet-In Time can be given.
- Recovery Inspections shall be less than 15 minutes before departure.
- Horses not presented to an official Ride Veterinarian after removal from active competition will automatically lead to a 60 days' rest period for that horse.
- For 5 horses 1 trainer car and crew car only.
- For less than 5 horses 1 crew car only
- Only authorised trainer with a valid trainer ID and wearing a trainers vest is allowed in the event. Any unauthorised person is not allowed to wear the trainers vest during the event.
- Only authorised team Vet with a valid Team Vet ID and wearing a Team Vet vest is allowed in the event. Any unauthorised vet is not allowed to wear the Team Vet vest during the event.
- Only cars with stickers will be allowed in the tracks.
- No cars allowed in the loops. There will be separate track only for cars.
- Cars are only allowed from crew point to crew point.
- Water point every 5 km and crewing not allowed between these water points.
- Any kind of assistance strictly forbidden within 5 kms from arrival gate and the finish line.



سباقات بوذيب التأهيلية لركوب القدرة والتحمل Butheeb Qualifier Endurance Ride

سباق العين للقدرة الدولي 122.10 كم فئة نجمتين، السبت 11.11.2023 قرية بوذيب العالمية للقدرة، الختم، أبوظبي

CEI 2* 122.10 km Al Ain Endurance Ride, Saturday 11.11.2023

Butheeb Endurance Village, Al Khatem, Abu Dhabi

Phase / المرحلة	Colour / اللون	Distance / المسافة	Hold Time(min) / الاستراحة (دقيقة)
1	Brown / بني	40.00 km	40
2	Blue / أزرق	30.80 km	40
3	Red / أحمر	31.00 km	40
4	White / أبيض	20.30 km	Finish / النهاية

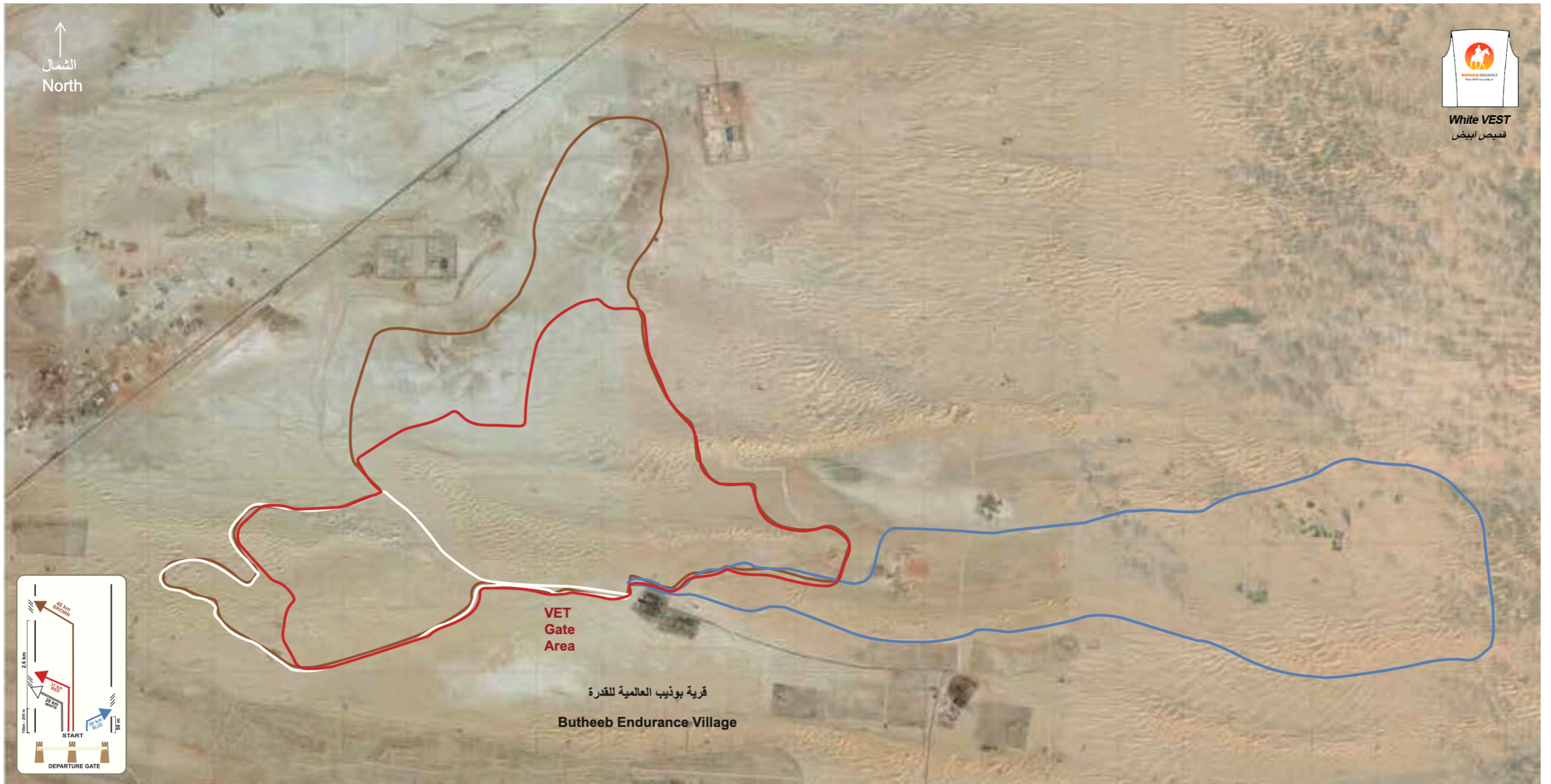



سباقات بوذيب التأهيلية لركوب القدرة والتحمل Butheeb Qualifier Endurance Ride

سباق العين للقدرة الدولي 101.40 كم فئة النجمة واحدة، السبت 11.11.2023 قرية بوذيب العالمية للقدرة،
الختم، أبو ظبي

CEI 1* 101.40 km Al Ain Endurance Ride, Saturday 11.11.2023

Butheeb Endurance Village, Al Khatem, Abu Dhabi

Horse Code : Y



Yellow VESTS
قميص أصفر

Ride Category	Ride Distance	Age of Horses	Last time & date of closing FEI Entry System	Registration and Pre-ride Inspection	Start Date/Time	Max. Heart Rate	Minimum Weight
CEI 1*	101.40 Km	6 years & above	Friday 10.11.2023 14:00 pm	Friday 10.11.2023 15:00 – 17:00 pm	Saturday 11.11.2023 6:00 am	64 bpm	70 kg with saddle

Phase	Colour	Distance (km)	Total (km)	Presentations	Compulsory Re-inspection	Present In (min)	Max. Time for Vet Inspection (sec)	Hold Time (min)	Total Riding Time
1	Orange	30.10	30.10	2	--	15	60 seconds	40	10 hrs 27 mins On 11.11.2023
2	Blue	30.80	60.90	2	--	15	60 seconds	40	
3	Green	20.20	81.10	2	Yes	15	60 seconds	40	
4	White	20.30	101.40	1	--	20	60 seconds	Finish	

Important Notes

- Horses must be presented with an FEI passport.
- All the horses have to be micro-chipped.
- Horses competing at FEI events have to fulfill the horse health requirement via the FEI Horse App by taking two daily temperature reading for every horse twice a day for the three days leading up to the day of arrival at an FEI event and also taking and entering of two daily temperature readings for each horse whilst at an FEI event.
- The electronic heart rate monitor and display system shall be used to determine the heart rate of horses as per set protocol.
- At the Pre-ride Inspection please ensure that the horse is sufficiently warmed up before inspection. Any horse which will not permit examination, or which is dangerous to the examiners shall be eliminated.
- Riders must present their photo ID when they come for weighing.
- Pre-ride Briefing will be held at the end of the First Inspection.
- Riders must wear hard type riding helmets with chin strap and shoes with heels unless they use caged (boxed) or equestrian stirrups. The horse's head must have freedom of movement.
- Whips, spurs, draw (running) reins/French reins & long reins are not permitted. Any type of rein that might unduly restrict the free movement of the head of the Horse, including draw (running) reins/French reins is prohibited.
- Horse tack must be in a safe condition and correctly fitted to avoid the risk of pain or injury to the Horse.
- Any shank (lever arm) on any bit may not exceed 8 cm.
- Ear plugs are strictly prohibited.
- Metal chain nosebands are forbidden. A leather or plastic noseband is permitted but must be adjusted to allow at least two fingers under the noseband on the front of the nose.
- Private cars are not permitted in any forestry area. Crew members & drivers please note that any act amounting to intimidation of a competition horse will be severely dealt with. Giving water or assistance

from inside a car is forbidden.

- No crewing in the entrances or inside the vet gate. Crew is not permitted to wait for the horse at the Time Window. Crewing outside the designated crew points is prohibited and will result in Disqualification.
- Only two crew members are permitted with the horse in the inspection area. Any act of deliberate delay in presenting the horse for examination will be severely dealt with.
- Four crew members are permitted for each horse in the cooling area.
- Dyes including henna may not be used on the Horse at any time on the Field of Play as it may obstruct the veterinary inspection and identification of the Horse.
- Pulse Re-Inspection requires a new Vet-In Time. The exit of the horse from the Vet Inspection Area must be recorded at the "Way Out" window before a new Vet-In Time can be given.
- Recovery Inspections shall be less than 15 minutes before departure.
- Horses not presented to an official Ride Veterinarian after removal from active competition will automatically lead to a 60 days' rest period for that horse.
- For 5 horses 1 trainer car and crew car only.
- For less than 5 horses 1 crew car only
- Only authorised trainer with a valid trainer ID and wearing a trainers vest is allowed in the event. Any unauthorised person is not allowed to wear the trainers vest during the event.
- Only authorised team Vet with a valid Team Vet ID and wearing a Team Vet vest is allowed in the event. Any unauthorised vet is not allowed to wear the Team Vet vest during the event.
- Only cars with stickers will be allowed in the tracks.
- No cars allowed in the loops. There will be separate track only for cars.
- Cars are only allowed from crew point to crew point.
- Water point every 5 km and crewing not allowed between these water points.
- Any kind of assistance strictly forbidden within 5 kms from arrival gate and the finish line.



سباقات بوذيب التأهيلية لركوب القدرة والتحمل Butheeb Qualifier Endurance Ride

سباق العين للقدرة الدولي 101.40 كم فئة النجمة واحدة، السبت 11.11.2023 قرية بوذيب العالمية للقدرة،
الختم، أبو ظبي

CEI 1* 101.40 km Al Ain Endurance Ride, Saturday 11.11.2023
Butheeb Endurance Village, Al Khatem, Abu Dhabi

Phase / المرحلة	Colour / اللون	Distance / المسافة	Hold Time(min) / الاستراحة (دقيقة)
1	Orange / برتقالي	30.10 km	40
2	Blue / أزرق	30.80 km	40
3	Green / أخضر	20.20 km	40
4	White / أبيض	20.30 km	Finish / النهاية

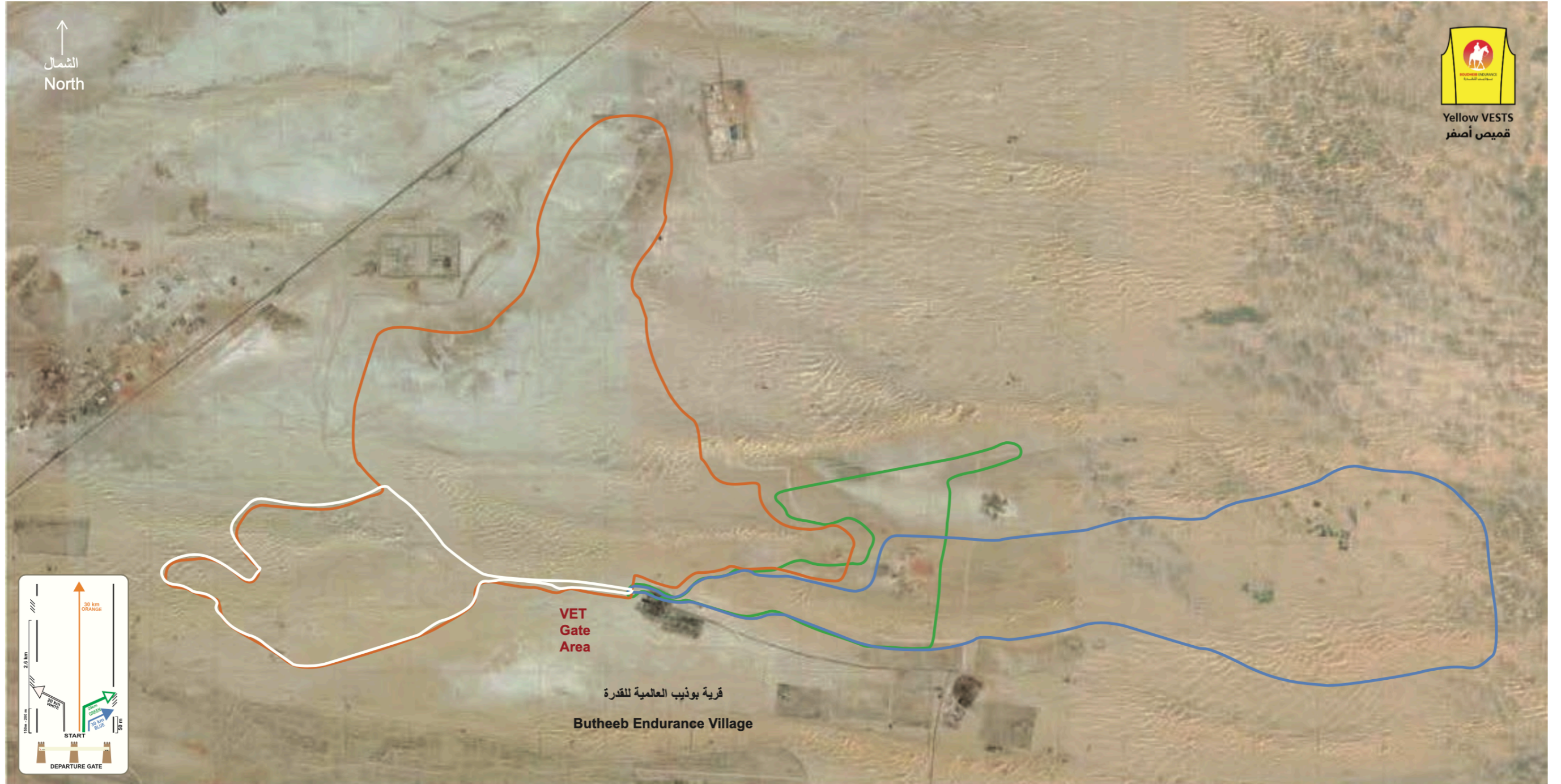

المادة 825 المعدات Art. 825 - Tack and Equipment

825.1 شروط المعدات : يجب أن تكون عدة الركوب في حالة آمنة ومركبة بشكل صحيح لتجنب إية أضرار أو إصابة للحصان. قد يطلب الراسميون إزالة أو تغيير أي من المعدات غير المناسبة. يمكن اعتبار استخدام أي من المعدات غير المناسبة التي تتسبب في (أو تسبب) ألماً أو إصابة للحصان إساءة معاملة للحصان

825.2.5 لا يجوز أن يتجاوز أي مقبض (ذراع الدعامة) على أي شكيمة 8 سم. (انظر المثال أدناه)

825.1 Tack condition: Horse tack must be in a safe condition and correctly fitted to avoid the risk of pain or injury to the Horse. Officials may require any ill-fitting tack/equipment to be removed or altered. The use of any ill-fitting equipment that risks causing (or causes) pain or injury to the Horse may be considered as Horse Abuse

825.2.5 Any shank (lever arm) on any bit may not exceed 8 cm. (See the example below)

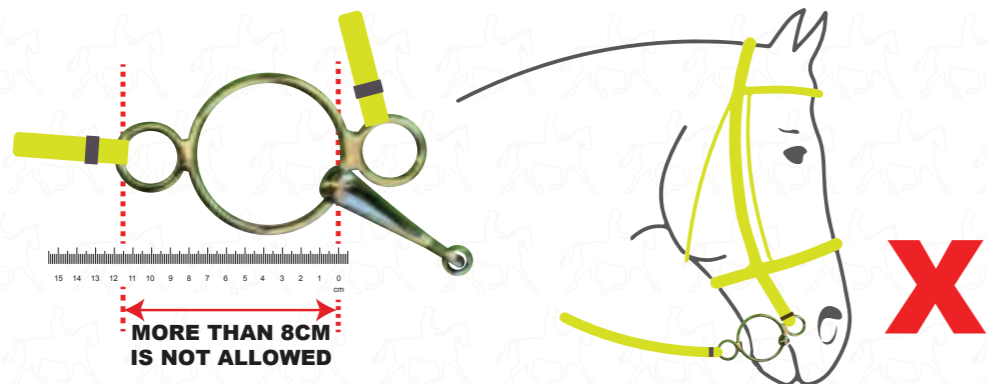
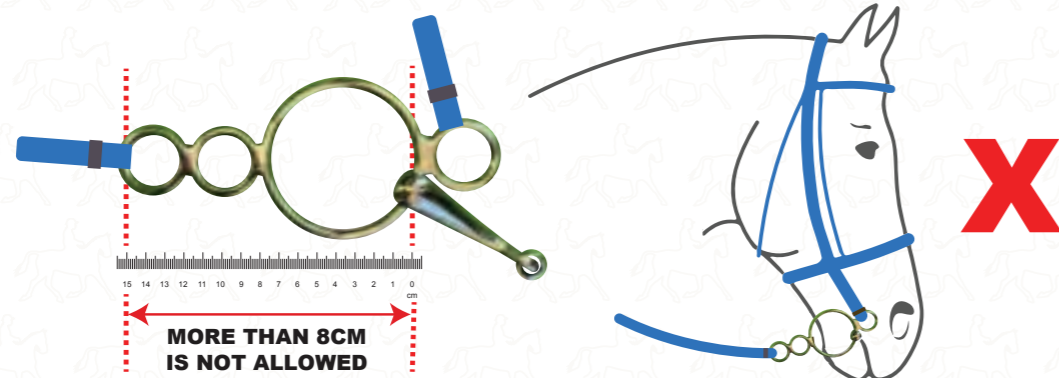

AMBULANCE
ABDUL HAKEEM : 056 3038338
MOATAZ HASSAN : 050 6712280

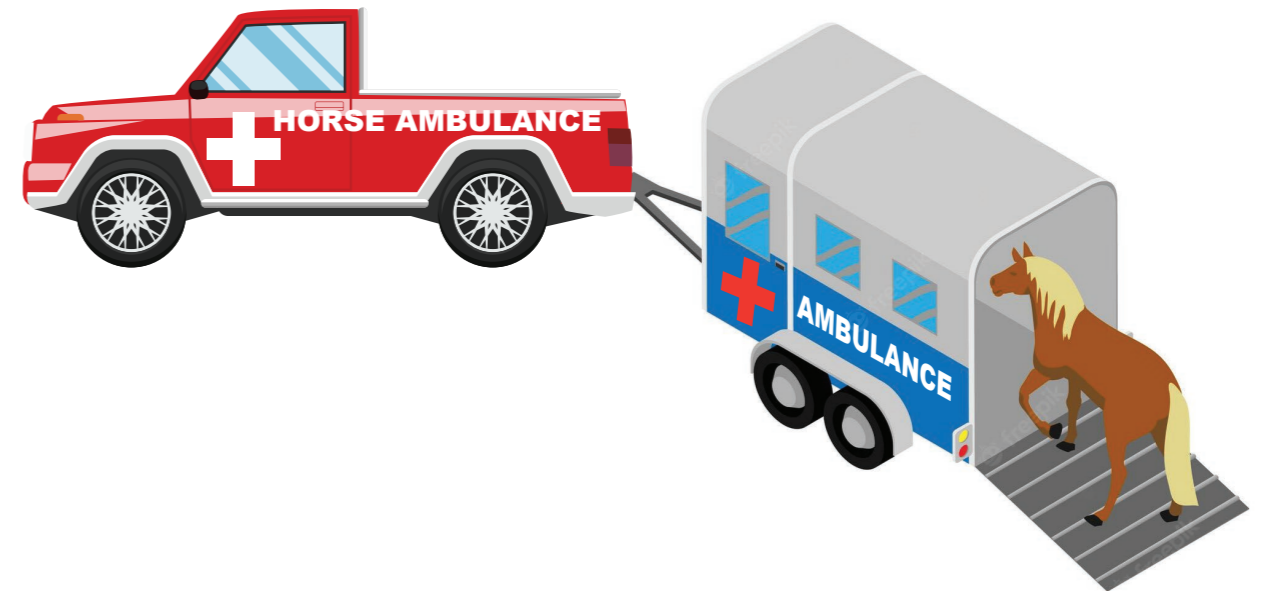

AMBULANCE FOR "HORSE"
ABDUL HAKEEM : 056 3038338
SAMIR : 050 4110894



www.uaeerf.ae

Phone: +971-2-6661800

Email: info@uaeerf.ae