



اتحاد الإمارات للفروسية والسباق
UAE Equestrian and Racing Federation



سباقات بوذيب لركوب
القدرة والتحمل

الجمعة 12.11.2021 Friday



BOUDHEIB ENDURANCE
بوذيب للقدرة

الفعالية Activity	التوقيت Timing	التاريخ Date
Registration and Pre-ride Inspection	04:00 - 05:00 am	الجمعة Friday 12.11.2021
سباق العين للقدرة الدولي 122.17 كم CEI 2* 122.17 km Al Ain Endurance Ride	05:30 am	
Registration and Pre-ride Inspection	04:30 - 05:30 am	
سباق العين للقدرة الدولي 101.24 كم CEI 1* 101.24 km Al Ain Endurance Ride	05:45 am	
يقام الاجتماع التنويري 15 دقيقة بعد انتهاء الفحص الطبي لكل سباق Briefing will be held 15 minutes past every pre-ride inspection		



سباقات بوذيب لركوب القدرة والتحمل Boudheib Qualifier Endurance Ride

سباق العين للقدرة الدولي 122.17 كم، الجمعة 12.11.2021 قرية بوذيب العالمية للقدرة، الختم، أبوظبي

CEI 2* 122.17 km Al Ain Endurance Ride, Friday 12.11.2021 Boudheib International Endurance Village, Al Khatem, Abu Dhabi

Horse Code : W



White VEST
قميص أبيض

Ride Category	Ride Distance	Age of Horses	Last time & date of closing FEI Entry System	Registration and Pre-ride Inspection	Start Date/Time	Max. Heart Rate	Minimum Weight
CEI 2*	122.17 Km	7 years & above	Friday 12.11.2021 03:30 am	Friday 12.11.2021 04:00 – 05:00 am	Friday 12.11.2021 05:30 am	64 bpm	70 kg with saddle

Phase	Colour	Distance (km)	Total (km)	Presentations	Compulsory Re-inspection	Present In (min)	Max. Time for Vet Inspection (sec)	Hold Time (min)	Total Riding Time
1	Brown	40.00	40.00	2	--	15	60 seconds	40	12 hrs 11 mins On 12.11.2021
2	Blue	30.80	70.80	2	--	15	60 seconds	40	
3	Red	31.30	102.10	2	Yes	15	60 seconds	40	
4	Green	20.07	122.17	1	--	20	60 seconds	Finish	

Important Notes

- Horses must be presented with an approved National or FEI passport.
- All the horses have to be micro-chipped.
- The electronic heart rate monitor and display system shall be used to determine the heart rate of horses as per set protocol.
- At the Pre-ride Inspection please ensure that the horse is sufficiently warmed up before inspection. Any horse which will not permit examination, or which is dangerous to the examiners shall be eliminated.
- Riders must present their photo ID when they come for weighing.
- Pre-ride Briefing will be held at the end of the First Inspection.
- Riders must wear hard type riding helmets with chin strap and shoes with heels unless they use caged (boxed) or equestrian stirrups. The horse's head must have freedom of movement.
- Whips, spurs, draw (running) reins/French reins & long reins are not permitted. Any type of rein that might unduly restrict the free movement of the head of the Horse, including draw (running) reins/French reins is prohibited.
- Horse tack must be in a safe condition and correctly fitted to avoid the risk of pain or injury to the Horse.**
- Ear plugs are strictly prohibited.**
- Metal chain nosebands are forbidden. A leather or plastic noseband is permitted but must be adjusted to allow at least two fingers under the noseband on the front of the nose.**

- Private cars are not permitted in any forestry area. Crew members & drivers please note that any act amounting to intimidation of a competition horse will be severely dealt with. Giving water or assistance from inside a car is forbidden.
- No crewing in the entrances or inside the vet gate. Crew is not permitted to wait for the horse at the Time Window.
- Crewing outside the designated crew points is prohibited and will result in Disqualification.
- Only one crew member is permitted with the horse in the inspection area.** Any act of deliberate delay in presenting the horse for examination will be severely dealt with.
- Two crew members are permitted for each horse in the cooling area.**
- Dyes including henna may not be used on the Horse at any time on the Field of Play as it may obstruct the veterinary inspection and identification of the Horse.**
- Pulse Re-Inspection requires a new Vet-In Time. The exit of the horse from the Vet Inspection Area must be recorded at the "Way Out" window before a new Vet-In Time can be given.
- Recovery Inspections shall be less than 15 minutes before departure.
- Horses not presented to an official Ride Veterinarian after removal from active competition will automatically lead to a 60 days' rest period for that horse.
- For 5 horses 1 trainer car and crew car only.
- For less than 5 horses 1 crew car only.
- Only cars with stickers will be allowed in the tracks.
- No cars allowed in the Natural trails
- Water point every 5 km and crewing not allowed between these water points.
- Any kind of assistance strictly forbidden within 5 kms from arrival gate and the finish line.
- Green pass on Al Hosn app with PCR test validity not exceeding 4 days.**



سباقات بوذيب لركوب القدرة والتحمل Boudheib Qualifier Endurance Ride

سباق العين للقدرة الدولي 122.17 كم، الجمعة 12.11.2021 قرية بوذيب العالمية للقدرة، الختم، أبوظبي

CEI 2* 122.17 km Al Ain Endurance Ride, Friday 12.11.2021 Boudheib
International Endurance Village, Al Khatem, Abu Dhabi

Phase / المرحلة	Colour / اللون	Distance / المسافة	Hold Time(min) / (دقيقة) الاستراحة
1	Brown / بني	40.00 km	40
2	Blue / أزرق	30.80 km	40
3	Red / أحمر	31.30 km	40
4	Green / أخضر	20.07 km	Finish / النهاية

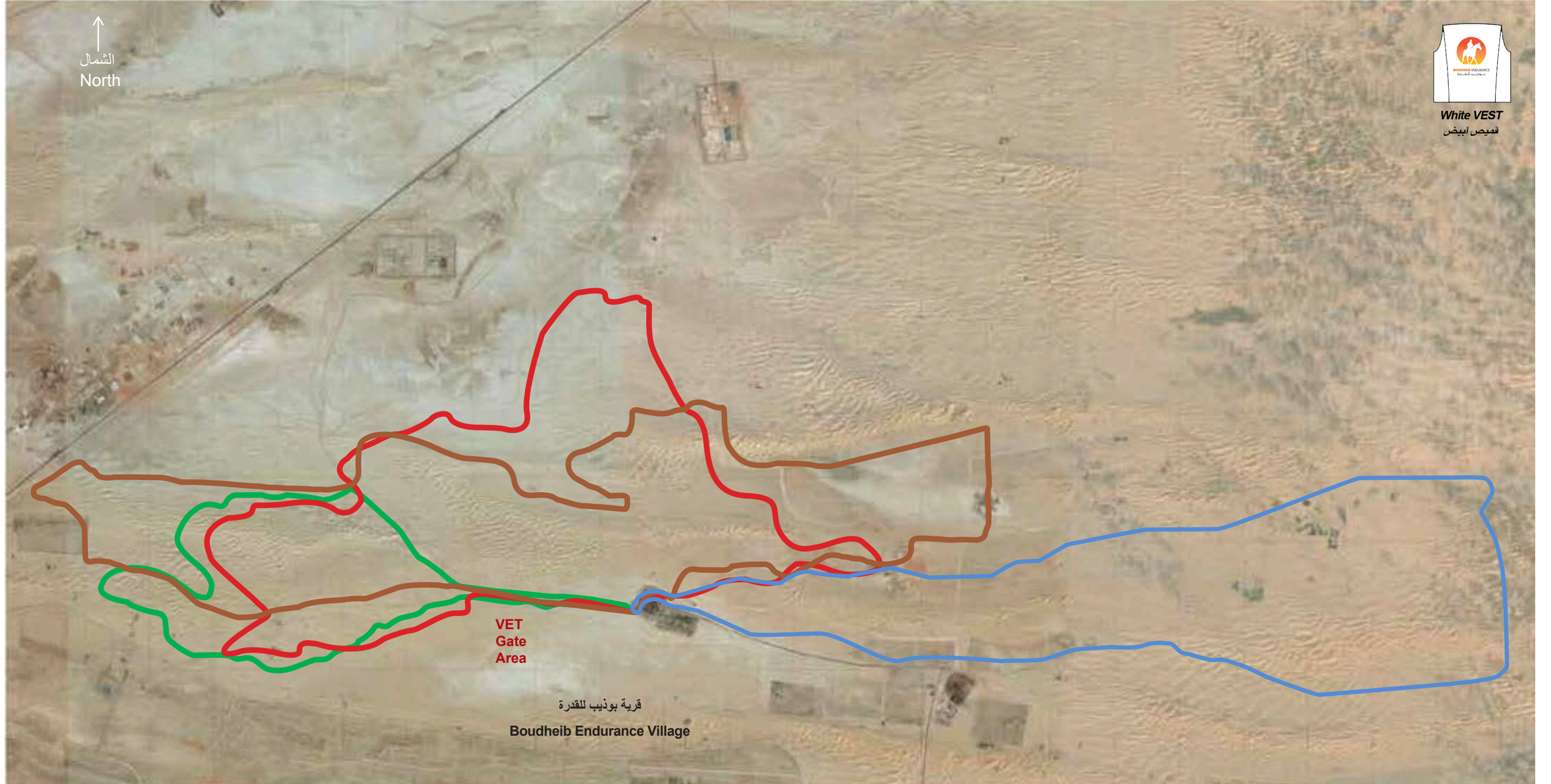



سباقات بوذيب لركوب القدرة والتحمل Boudheib Qualifier Endurance Ride

سباق العين للقدرة الدولي 101.24 كم، الجمعة 12.11.2021 قرية بوذيب للقدرة، الختم، أبوظبي

CEI 1* 101.24 km Al Ain Endurance Ride, Friday 12.11.2021.

Boudheib Endurance Village, Al Khatem, Abu Dhabi

Horse Code : **Y**



Yellow VESTS
قميص أصفر

Ride Category	Ride Distance	Age of Horses	Last time & date of closing FEI Entry System	Registration and Pre-ride Inspection	Start Date/Time	Max. Heart Rate	Minimum Weight
CEI 1*	101.24 Km	6 years & above	Friday 12.11.2021 03:30 am	Friday 12.11.2021 04:30 – 05:30 am	Friday 12.11.2021 05:45am	64 bpm	70 kg with saddle

Phase	Colour	Distance (km)	Total (km)	Presentations	Compulsory Re-inspection	Present In (min)	Max. Time for Vet Inspection (sec)	Hold Time (min)	Minimum/Maximum Riding Time
1	Orange	30.30	30.30	2	--	15	60 seconds	40	10 hrs 26 mins On 12.11.2021
2	Blue	30.80	61.10	2	--	15	60 seconds	40	
3	Green	20.07	81.17	2	Yes	15	60 seconds	40	
4	Green	20.07	101.24	1	--	20	60 seconds	Finish	

Important Notes

- Horses must be presented with an approved National or FEI passport.
- All the horses have to be micro-chipped.
- The electronic heart rate monitor and display system shall be used to determine the heart rate of horses as per set protocol.
- At the Pre-ride Inspection please ensure that the horse is sufficiently warmed up before inspection. Any horse which will not permit examination, or which is dangerous to the examiners shall be eliminated.
- Riders must present their photo ID when they come for weighing.
- Pre-ride Briefing will be held at the end of the First Inspection.
- Riders must wear hard type riding helmets with chin strap and shoes with heels unless they use caged (boxed) or equestrian stirrups. The horse's head must have freedom of movement.
- Whips, spurs, draw (running) reins/French reins & long reins are not permitted. Any type of rein that might unduly restrict the free movement of the head of the Horse, including draw (running) reins/French reins is prohibited.
- Horse tack must be in a safe condition and correctly fitted to avoid the risk of pain or injury to the Horse.**
- Ear plugs are strictly prohibited.**
- Metal chain nosebands are forbidden. A leather or plastic noseband is permitted but must be adjusted to allow at least two fingers under the noseband on the front of the nose.**

- Private cars are not permitted in any forestry area. Crew members & drivers please note that any act amounting to intimidation of a competition horse will be severely dealt with. Giving water or assistance from inside a car is forbidden.
- No crewing in the entrances or inside the vet gate. Crew is not permitted to wait for the horse at the Time Window.
- Crewing outside the designated crew points is prohibited and will result in Disqualification.
- Only one crew member is permitted with the horse in the inspection area.** Any act of deliberate delay in presenting the horse for examination will be severely dealt with.
- Two crew members are permitted for each horse in the cooling area.**
- Dyes including henna may not be used on the Horse at any time on the Field of Play as it may obstruct the veterinary inspection and identification of the Horse.**
- Pulse Re-Inspection requires a new Vet-In Time. The exit of the horse from the Vet Inspection Area must be recorded at the "Way Out" window before a new Vet-In Time can be given.
- Recovery Inspections shall be less than 15 minutes before departure.
- Horses not presented to an official Ride Veterinarian after removal from active competition will automatically lead to a 60 days' rest period for that horse.
- For 5 horses 1 trainer car and crew car only.
- For less than 5 horses 1 crew car only.
- Only cars with stickers will be allowed in the tracks.
- No cars allowed in the Natural trails
- Water point every 5 km and crewing not allowed between these water points.
- Any kind of assistance strictly forbidden within 5 kms from arrival gate and the finish line.
- Green pass on Al Hosn app with PCR test validity not exceeding 4 days.**



سباق العين للقدرة الدولي 101.24 كم، الجمعة 12.11.2021 قرية بوذيب للقدرة، الختم، أبوظبي

CEI 1* 101.24 km Al Ain Endurance Ride, Friday 12.11.2021.

Boudheib Endurance Village, Al Khatem, Abu Dhabi



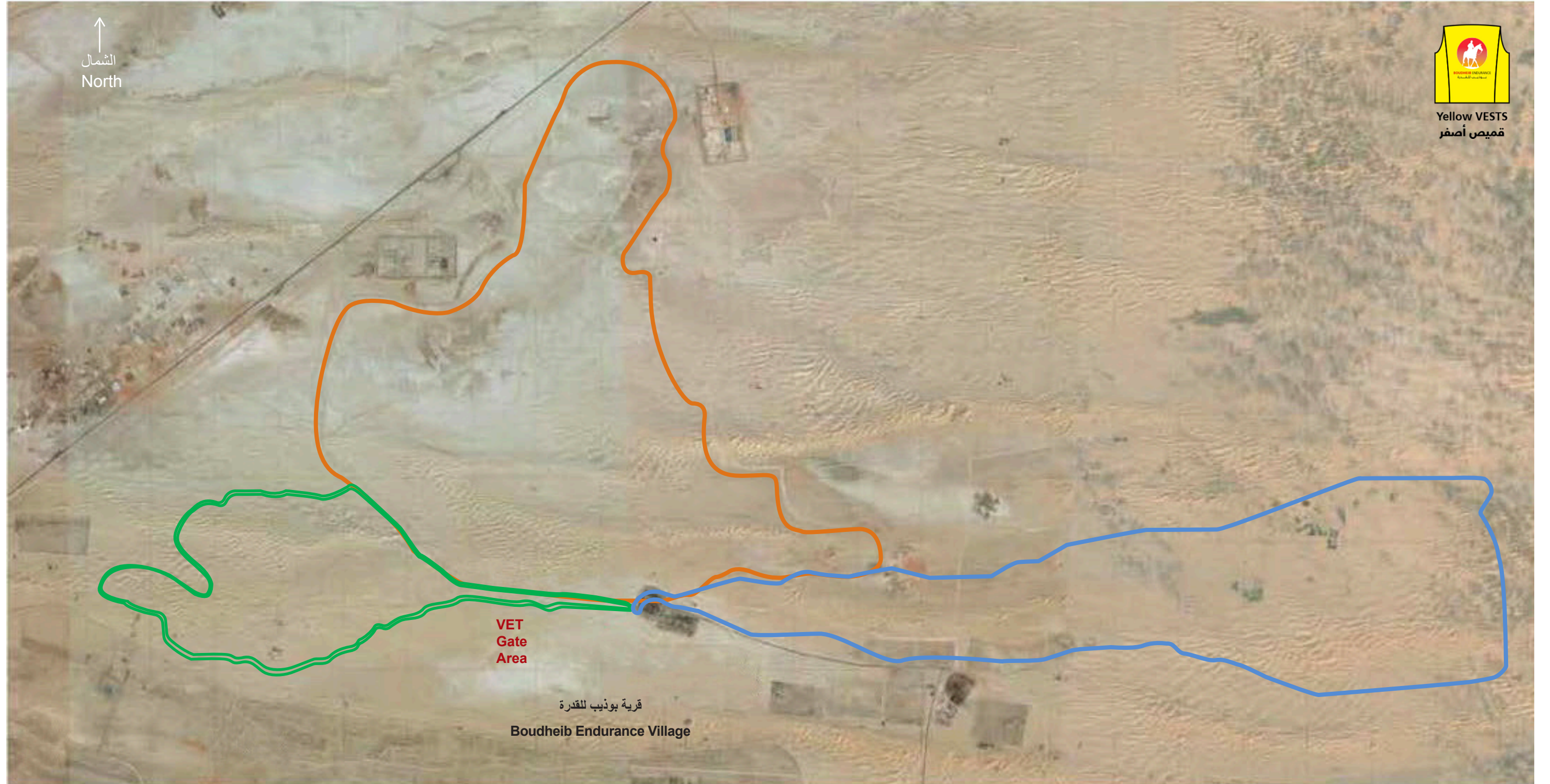

سباقات بوذيب لركوب القدرة والتحمل Boudheib Qualifier Endurance Ride

Phase / المرحلة	Colour / اللون	Distance / المسافة	Hold Time(min) / الاستراحة (دقيقة)
1	Orange / برتقالي	30.30 km	40
2	Blue / أزرق	30.80 km	40
3	Green / أخضر	20.07 km	40
4	Green / أخضر	20.07 km	Finish / النهاية





www.uaeerf.ae Phone: +971-2-6661800 Fax: +971-2-6655700 Email: info@uaeerf.ae
Endurance@uaeerf.ae media@uaeerf.ae veterinary@uaeerf.ae prs@uaeerf.ae it@uaeerf.ae



uaeerf

@uaeerf_ae

uaeerf ae