



اتحاد الإمارات للفروسية والسباق
UAE Equestrian and Racing Federation



سباقات بوذيب لركوب
القدرة والتحمل

السبت 13.11.2021 Saturday



BOUDHEIB ENDURANCE
بوذيب للقدرة

الفعالية Activity	التوقيت Timing	التاريخ Date
Registration	14:00 - 16:30 pm	الجمعة Friday 12.11.2021
Pre-ride Inspection 80 km	15:00 - 17:00 pm	
سباق 80 كم تأهيلي محلي 80 km BEV Qualifier	05:30 - 06:00 am	السبت Saturday 13.11.2021
Registration and Pre-ride Inspection	04:00 - 06:00 am	
سباق 40 كم تأهيلي محلي 40 km BEV Qualifier	06:00 - 06:30 am	
يقام الاجتماع التنويري 15 دقيقة بعد انتهاء الفحص الطبي لكل سباق Briefing will be held 15 minutes past every pre-ride inspection		

سباق 80 كم تأهيلي محلي، السبت 13.11.2021 قرية بوذيب للقدرة، الختم، أبوظبي

80 km BEV Qualifier, Saturday 13.11.2021.

Boutheib Endurance Village, Al Khatem, Abu Dhabi

Horse Code : **G**



Ride Category	Ride Distance	Age of Horses	Registration	Pre-ride Inspection	Start Date/Time	Max. Heart Rate	Minimum Weight	Max. Speed	Min. Speed
Novice	80 Km	5 years & above	Friday 12.11.2021 14:00 – 16:30 pm	Friday 12.11.2021 15:00 – 17:00 pm	Saturday 13.11.2021 Staggered Start 5:30 to 6:00 am	56 bpm	None	16 kmph	12 kmph

Phase	Colour	Distance (km)	Total (km)	Presentations	Compulsory Re-inspection	Present In (min)	Max. Time for Vet Inspection (sec)	Hold Time (min)	Minimum/Maximum Riding Time
1	Brown	40	40	2	--	15	60 seconds	40	2 hrs 30 mins to 3 hrs 20 mins
2	Green	20	60	2	If requested	15	60 seconds	40	1 hrs 15 mins to 1 hrs 40 mins
3	Green	20	80	1	--	20	60 seconds	Finish	1 hrs 15 mins to 1 hrs 40 mins

Important Notes

- Horses must be presented with an approved National or FEI passport.
- All the horses have to be micro-chipped.
- The electronic heart rate monitor and display system shall be used to determine the heart rate of horses as per set protocol.
- At the Pre-ride Inspection please ensure that the horse is sufficiently warmed up before inspection. Any horse which will not permit examination, or which is dangerous to the examiners shall be eliminated.
- Riders must present their photo ID when they come for weighing.
- Pre-ride Briefing will be held at the end of the First Inspection.
- Riders must wear hard type riding helmets with chin strap and shoes with heels unless they use caged (boxed) or equestrian stirrups. The horse's head must have freedom of movement.
- Whips, spurs, draw (running) reins/French reins & long reins are not permitted.
- Horse tack must be in a safe condition and correctly fitted to avoid the risk of pain or injury to the Horse.**
- Ear plugs are strictly prohibited.**
- Metal chain nosebands are forbidden. A leather or plastic noseband is permitted but must be adjusted to allow at least two fingers under the noseband on the front of the nose.**
- Private cars are not permitted in any forestry area. Crew members & drivers please note that any act amounting to intimidation of a competition horse will be severely

- dealt with. Giving water or assistance from inside a car is forbidden.
- No crewing in the entrances or inside the vet gate. Crew is not permitted to wait for the horse at the Time Window.
- Only one crew member is permitted with the horse in the inspection area. Any act of deliberate delay in presenting the horse for examination will be severely dealt with.**
- Two crew members are permitted for each horse in the cooling area.**
- The average speed of a combination should not exceed 16 km/hr in all the loops. Failure to observe the maximum speed limit in any loop will lead to elimination and will be classified as Failed to Qualify – Speed (FTQ-SP).**
- Pulse Re-Inspection requires a new Vet-In Time. The exit of the horse from the Vet Inspection Area must be recorded at the "Way Out" window before a new Vet-In Time can be given.
- Recovery Inspections shall be less than 15 minutes before departure.
- Horses not presented to an official Ride Veterinarian after removal from active competition will automatically lead to a 60 days' rest period for that horse.
- For 5 horses 1 trainer car and crew car only.
- For less than 5 horses 1 crew car only.
- Only cars with stickers will be allowed in the tracks.
- No cars allowed in the Natural trails.
- Water point every 5 km and crewing not allowed between these water points.
- Any kind of assistance strictly forbidden within 5 kms from arrival gate and the finish line.
- Green pass on Al Hosn app with PCR test validity not exceeding 4 days.**



سباقات بوذيب لركوب القدرة والتحمل Boudheib Qualifier Endurance Ride

سباق 80 كم تأهيلي محلي، السبت 13.11.2021 قرية بوذيب للقدرة، الختم، أبو ظبي

80 km BEV Qualifier, Saturday 13.11.2021.

Boudheib Endurance Village, Al Khatem, Abu Dhabi

Phase / المرحلة	Colour / اللون	Distance / المسافة	Hold Time(min) / الاستراحة (دقيقة)
1	Brown / بني	40 km	40
2	Green / أخضر	20 km	40
3	Green / أخضر	20 km	Finish / النهاية

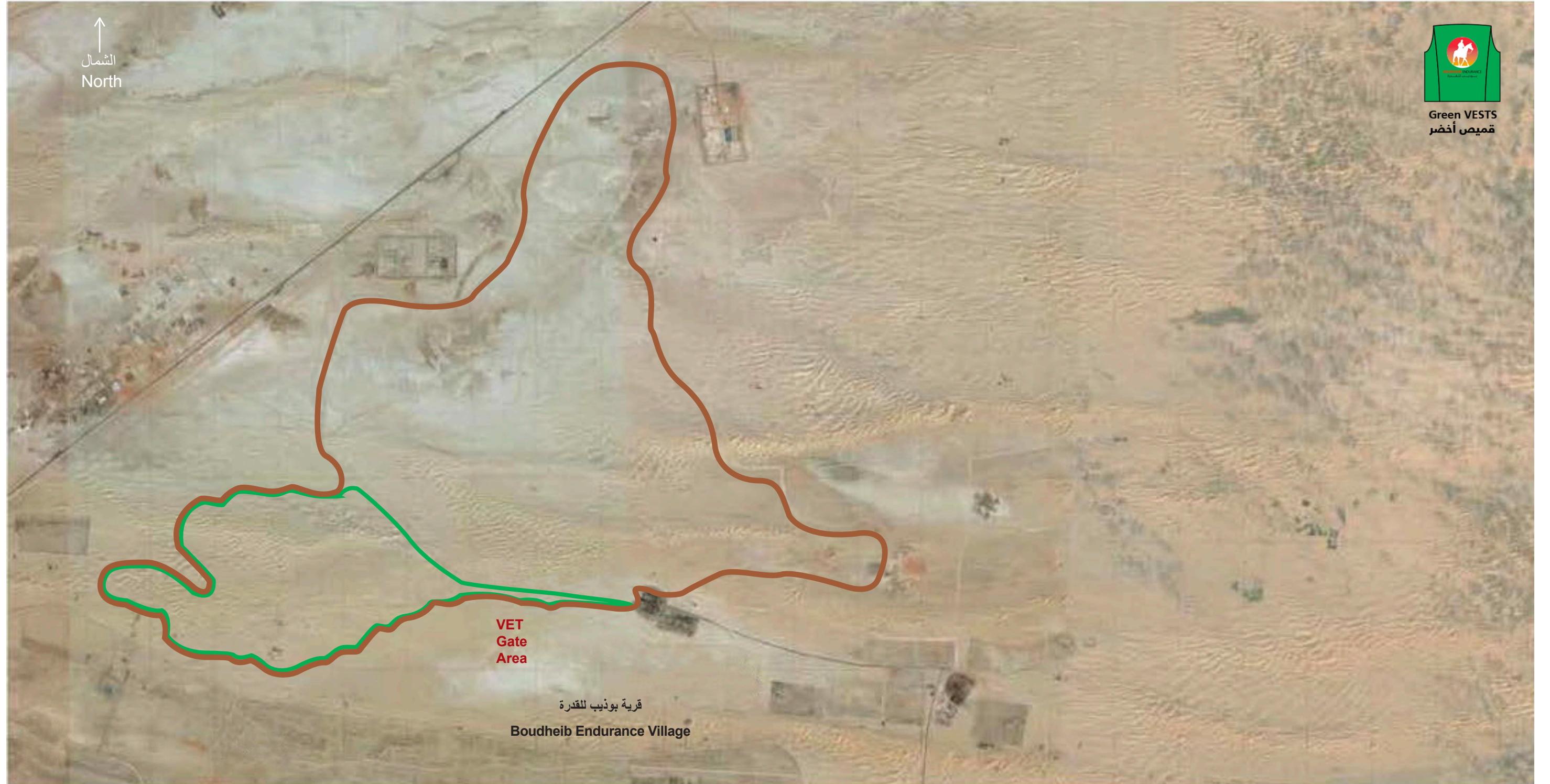

سباق 40 كم تأهيلي محلي، السبت 13.11.2021 قرية بوذيب للقدرة، الختم، أبوظبي

40 km BEV Qualifier, Saturday 13.11.2021.

Boutheib Endurance Village, Al Khatem, Abu Dhabi

Horse Code : **B**



Ride Category	Ride Distance	Age of Horses	Registration and Pre-ride Inspection	Start Date/Time	Max. Heart Rate	Minimum Weight	Max. Speed	Min. Speed
Novice	40 Km	5 years & above	Saturday 13.11.2021 04:00 – 6:00 am	Saturday 13.11.2021 Staggered Start 06:00 to 6:30 am	56 bpm	None	16 kmph	12 kmph

Phase	Colour	Distance (km)	Total (km)	Presentations	Present In (min)	Recovery Inspection	Hold Time (min)	Minimum/Maximum Riding Time
1	 Brown	40	40	1	20	Finish	-	2 hrs 30 mins – 3 hrs 20 mins

Important Notes

- Horses must be presented with an approved National or FEI passport
- All the horses have to be micro-chipped
- The electronic heart rate monitor and display system shall be used to determine the heart rate of horses as per set protocol.
- At the Pre-ride Inspection please ensure that the horse is sufficiently warmed up before inspection. Any horse which will not permit examination, or which is dangerous to the examiners shall be eliminated.
- Riders must present their photo ID when they come for weighing.
- Pre-ride Briefing will be held at the end of the First Inspection.
- Riders must wear hard type riding helmets with chin strap and shoes with heels unless they use caged (boxed) or equestrian stirrups. The horse's head must have freedom of movement.
- Whips, spurs, draw (running) reins/French reins & long reins are not permitted.
- Horse tack must be in a safe condition and correctly fitted to avoid the risk of pain or injury to the Horse.**
- Ear plugs are strictly prohibited.**
- Metal chain nosebands are forbidden. A leather or plastic noseband is permitted but must be adjusted to allow at least two fingers under the noseband on the front of the nose.**
- Private cars are not permitted in any forestry area. Crew members & drivers please note that any act amounting to intimidation of a competition horse will be severely dealt with. Giving water or assistance from inside a car is forbidden
- No crewing in the entrances or inside the vet gate. Crew is not permitted to wait for the horse at the Time Window.
- Only one crew member is permitted with the horse in the inspection area. Any act of deliberate delay in presenting the horse for examination will be severely dealt with.
- Two crew members are permitted for each horse in the cooling area.**
- The average speed of a combination should not exceed 16 km/hr in all the loops. Failure to observe the maximum speed limit in any loop will lead to elimination and will be classified as Failed to Qualify – Speed (FTQ-SP).**
- Pulse Re-Inspection requires a new Vet-In Time. The exit of the horse from the Vet Inspection Area must be recorded at the "Way Out" window before a new Vet-In Time can be given.
- Recovery Inspections shall be less than 15 minutes before departure.
- Horses not presented to an official Ride Veterinarian after removal from active competition will automatically lead to a 60 days' rest period for that horse.
- For 5 horses 1 trainer car and crew car only.
- For less than 5 horses 1 crew car only.
- Only cars with stickers will be allowed in the tracks.
- No cars allowed in the Natural trails.
- Water point every 5 km and crewing not allowed between these water points.
- Any kind of assistance strictly forbidden within 5 kms from arrival gate and the finish line.
- Start time will vary in case of more than one group.
- Green pass on Al Hosn app with PCR test validity not exceeding 4 days.**



سباقات بوذيب لركوب القدرة والتحمل Boudheib Qualifier Endurance Ride

Phase / المرحلة	Colour / اللون	Distance / المسافة	Hold Time(min) / الاستراحة (دقيقة)
1	Brown / بني	40 km	-

سباق 40 كم تأهيلي محلي، السبت 13.11.2021 قرية بوذيب للقدرة، الختم، أبو ظبي

40 km BEV Qualifier, Saturday 13.11.2021.

Boudheib Endurance Village, Al Khatem, Abu Dhabi





www.uaeerf.ae Phone: +971-2-6661800 Fax: +971-2-6655700 Email: info@uaeerf.ae
Endurance@uaeerf.ae media@uaeerf.ae veterinary@uaeerf.ae prs@uaeerf.ae it@uaeerf.ae

uaeerf @uaeerf_ae fuaeerf ae